

Leased

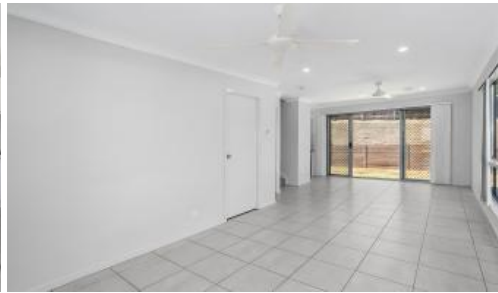

31 Innes Cres, Bundamba



### Applications Pending

Applications Pending on this property at this time!

This modern, freestanding townhouse is designed to suit families of all shapes & sizes! Located amongst other modern homes in the Oaks Estate you're literally only a couple of minutes walk from your local IGA, public transport and surrounded by a vast array of schooling facilities & parks! Highway access couldn't be any easier with access to both Ipswich & Cunningham highways just a few minutes drive.

### Features:

- \* 3 generously sized bedrooms with loads of natural light
- \* King sized master with big built in robe & roomy ensuite
- \* One room with own balcony & the other with walk in robe
- \* Air conditioned tiled combined living and dining
- \* Ceiling fans & security screened throughout
- \* Internal laundry upstairs

3 2 1

Price Applications Pending!  
Property Type Rental  
Property ID 438  
Agent Details  
Shield Management - 07 3389 7177

### Office Details

Shield Management  
3/76 Grange Road Eastern Heights, QLD, 4305 Australia  
(07) 3389 7177



- \* Modern kitchen with the essential appliances
- \* Additional downstairs powder room
- \* Single remote garage
- \* Large fully fenced rear yard
- \* Pets considered upon suitability

Follow Us on Facebook & Instagram. Shield Management utilises 2 Apply for all Tenant applications. If you are unable to apply through the link on any ad, application forms can be downloaded from our website under the Tenant Info page

[www.shieldmanagement.com.au/tenants](http://www.shieldmanagement.com.au/tenants)

COVID RESTRICTIONS: Due to the restrictions currently in place due to the Coronavirus outbreak, viewings for properties will be kept to a minimum. As per health regulations any persons entering any property are required to check in using the Qld App. We will be following the recommended social distancing protocols and ask that you do the same. Please make sure you always carry a mask, along with wearing one within the property as per restrictions as and when required. Shield Management apologises for any inconveniences caused but is required to follow all government guidelines within the confines of the restrictions in place for the health and safety of all.

DISCLAIMER: Whilst Shield Management has taken every care in the preparation of the information contained in this advertisement is true and correct, we accept no responsibility and disclaim all liability in respect to any errors, omissions, inaccuracies, or misstatements contained. Any interested parties should make their own inquiries to verify the information contained in this advertisement.

The above information provided has been furnished to us by the vendor/s. We have not verified whether or not that information is accurate and do not have any belief in one way or the other in its accuracy. We do not accept any responsibility to any person for its accuracy and do no more than pass it on. All interested parties should make and rely upon their own inquiries in order to determine whether or not this information is in fact accurate.